

Nº 29. — B^{fa} 3^a MAG^e

ALLEGRO

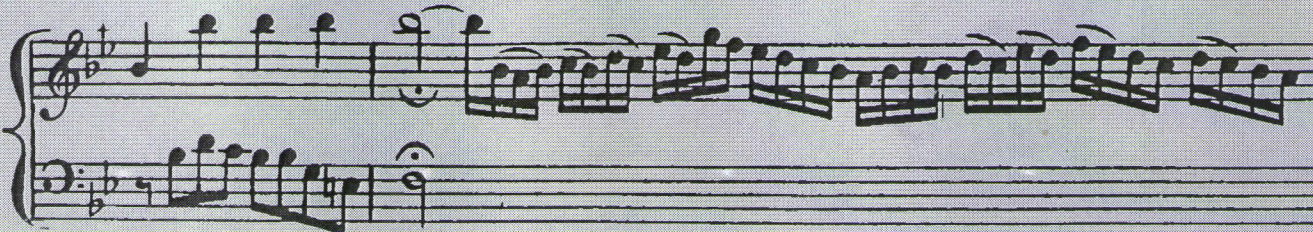

Nº 30. — B^{fa} 3^a MAG^e

ANDANTE

Nº 31. — B^{fa} 3^a MAG^e

MODERATO

Nº 32. — Befá 3ª MAGª

CON BRIO

risoluto e fª

N.º 8. 

N° 10. *All.^o comodo.*
con forza.

P.^o tempo. *dim.* *Andante.*

Allegro.

loco

scherzando