

TWO WORLDS

from Walt Disney Pictures' TARZAN™

VIOLIN

Words and Music by
PHIL COLLINS

Moderately

Brass

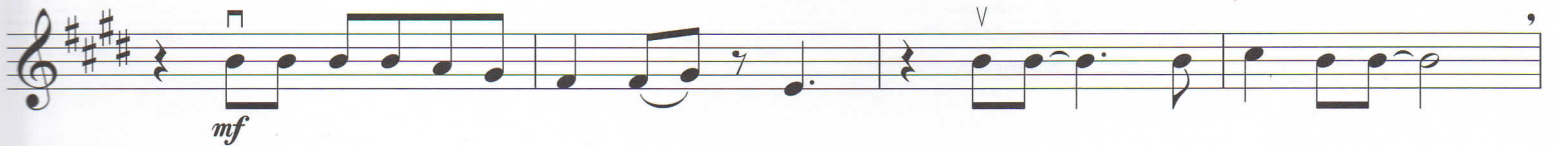
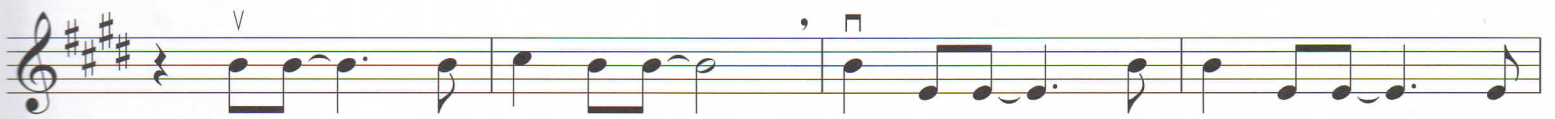
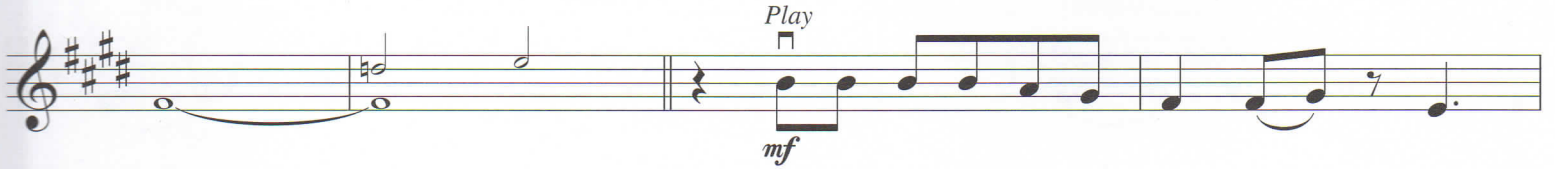
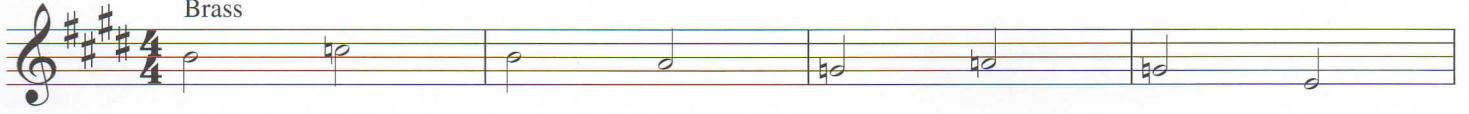

