

KEY OF A MAJOR

one octave

scale

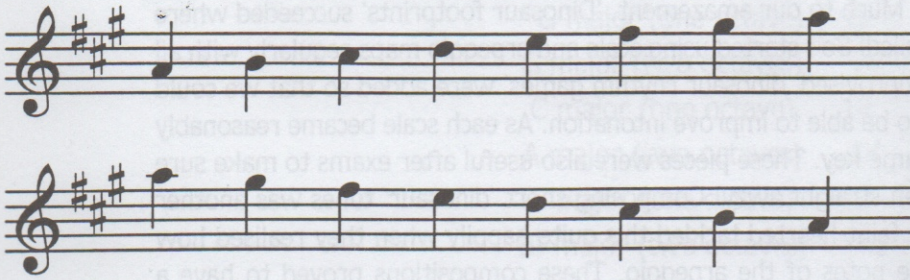

Write the letter names of the scale in the footprints.

arpeggio

Highlight the notes of the arpeggio on the footprint map.

		A	E

dinosaur footprint map

dinosaur rhythm game

Practise the scale and arpeggio using the **Albertosaurus** rhythm:

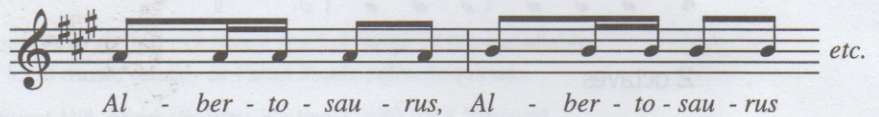

Make up another dinosaur rhythm.

MORNING HAS BROKEN

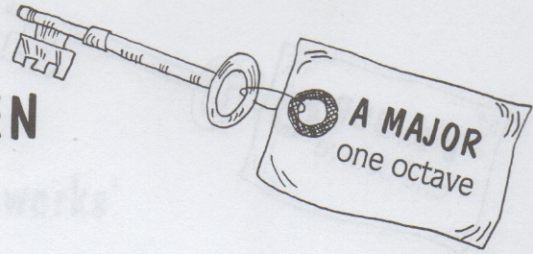

Allegro

- Staff 1: Measures 1-6. Dynamics: *mf* (measures 1-2), *p* (measures 3-6).
- Staff 2: Measures 7-12. Dynamics: *mf* (measures 7-8), *p* (measures 9-12).
- Staff 3: Measures 13-18. Dynamics: *f* (measures 13-14), *p* (measures 15-18).
- Staff 4: Measures 19-24. Dynamics: *mf* (measures 19-20), *f* (measures 21-24).
The score includes various musical notations such as quarter notes, eighth notes, and rests, with dynamic markings (*mf*, *p*, *f*) placed below the notes.

Compose your own short tune in A major:

Three blank musical staves are provided for the student to compose their own short tune. Each staff begins with a treble clef and an A major key signature (three sharps: F#, C#, G#).