hallelujah
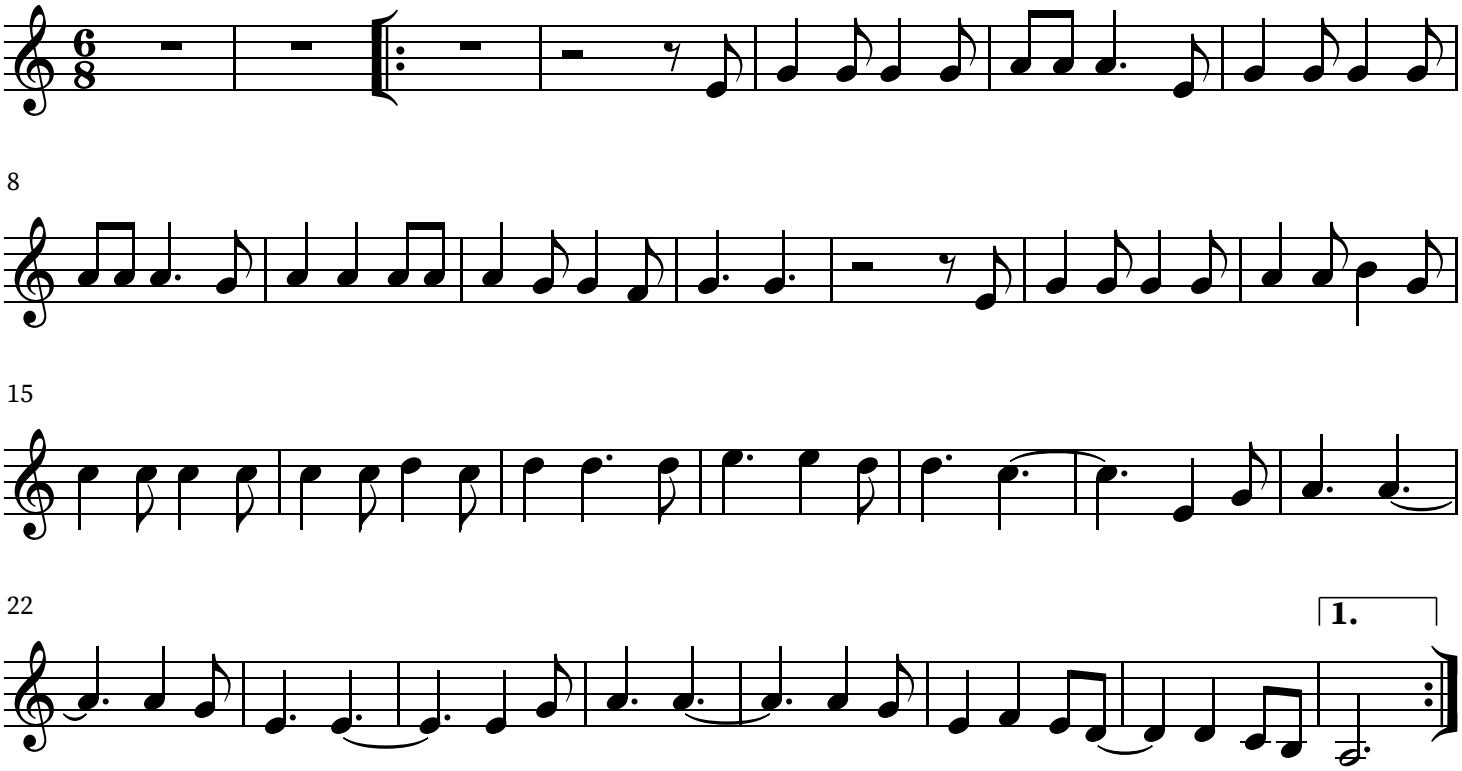
leonard cohen