unchained melody
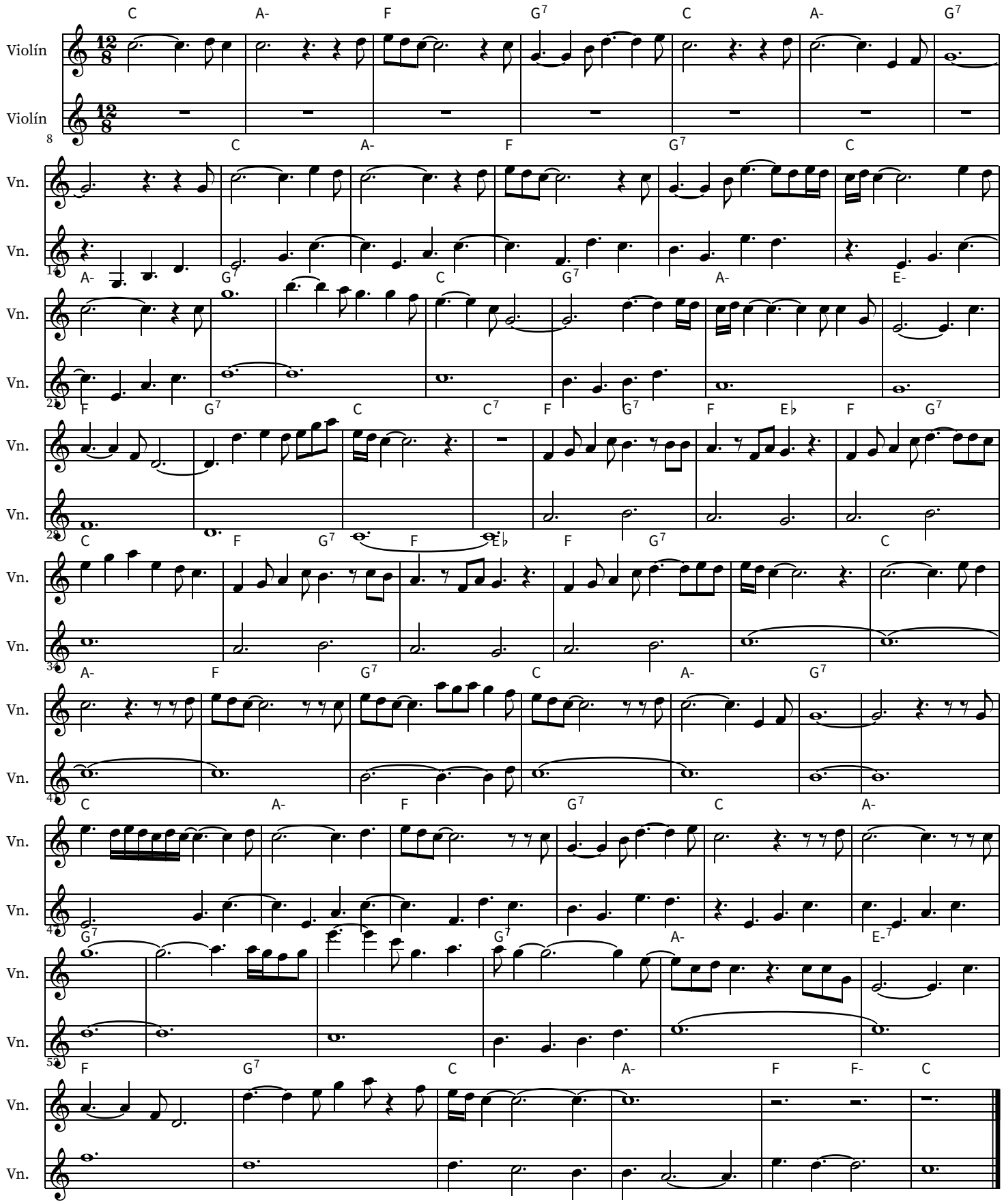
the righteous brothers