primrose the dancer
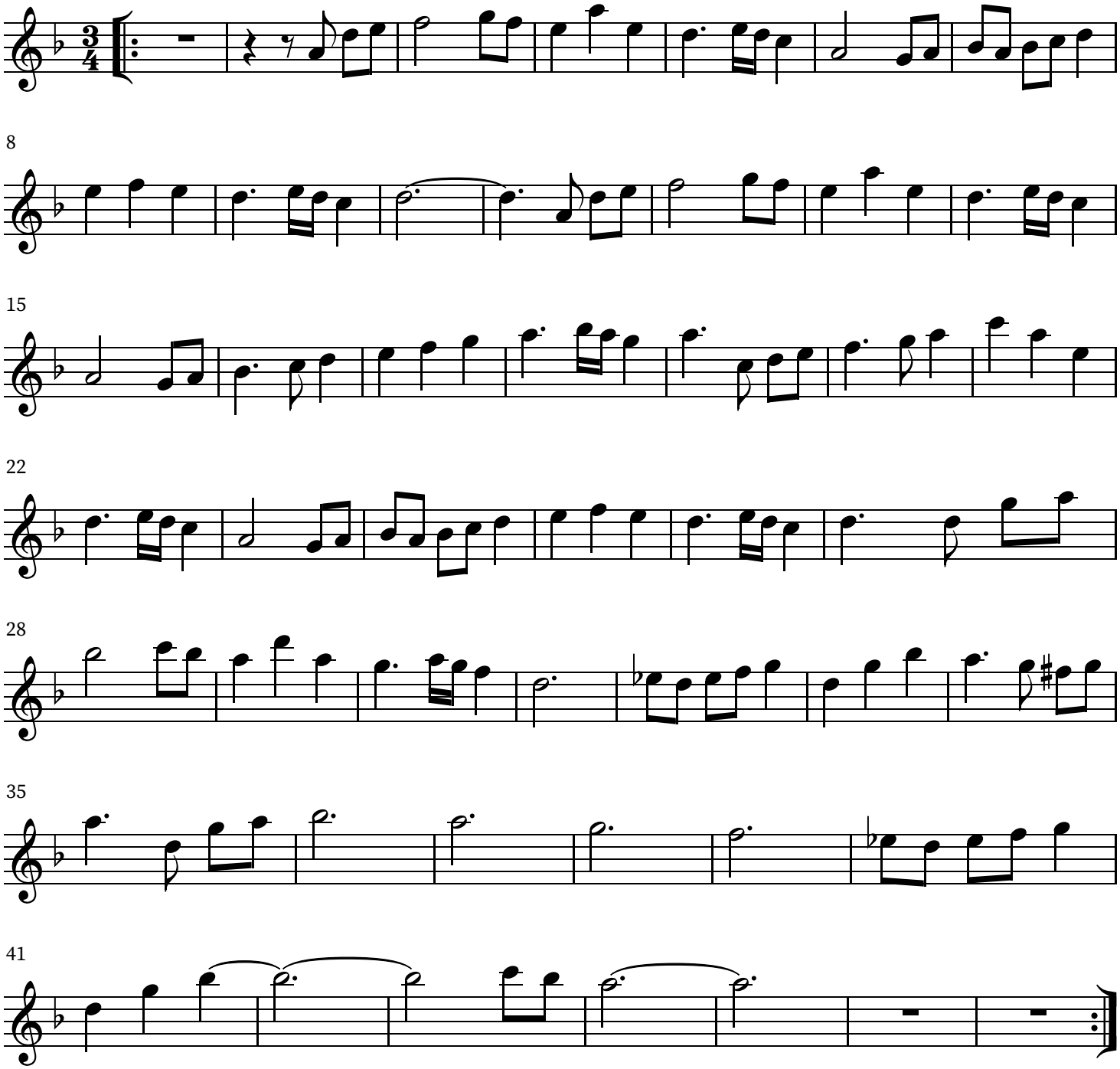
y. nishiki