vivo por ella
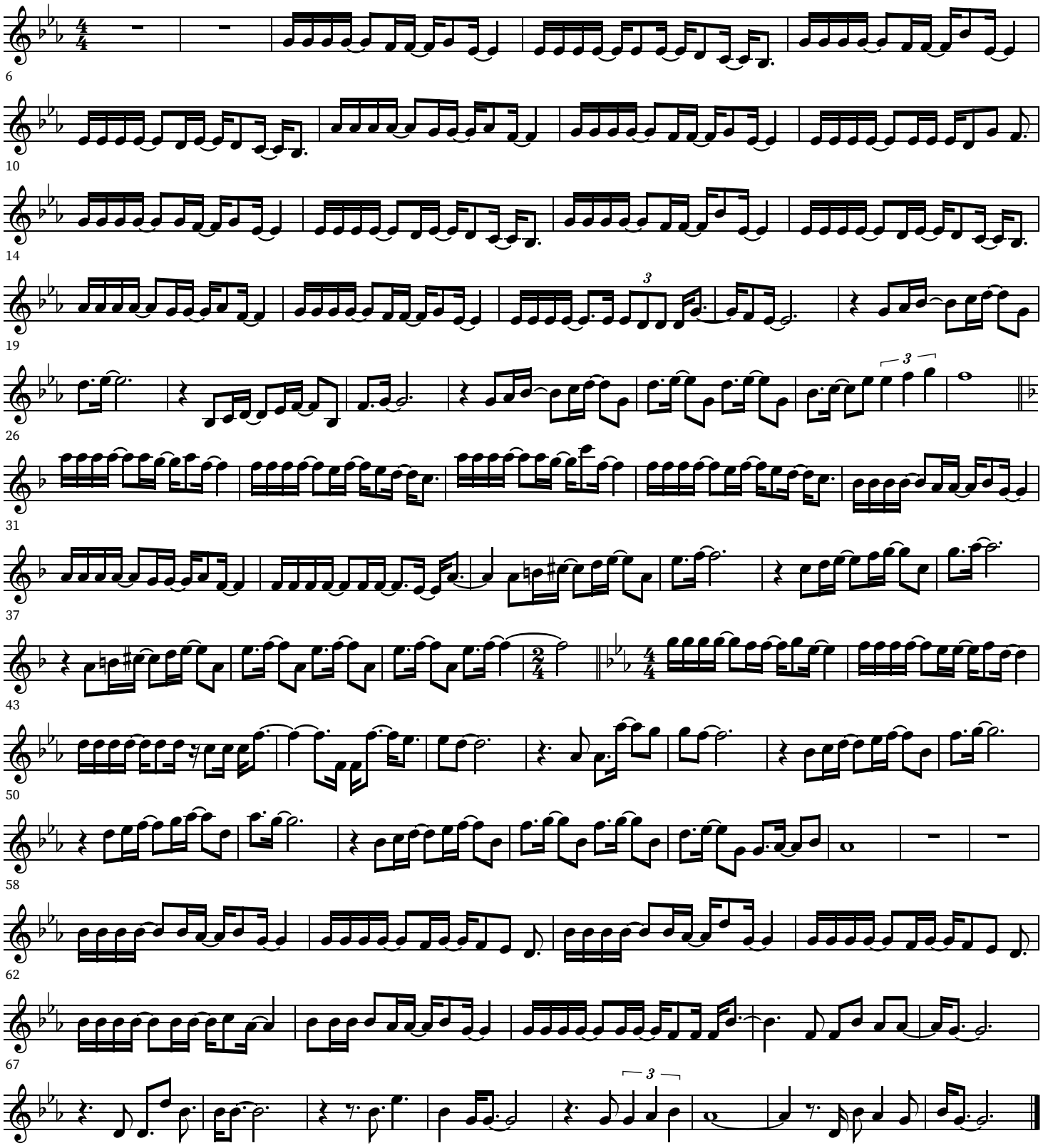
A. Bocelli