It´s a small world
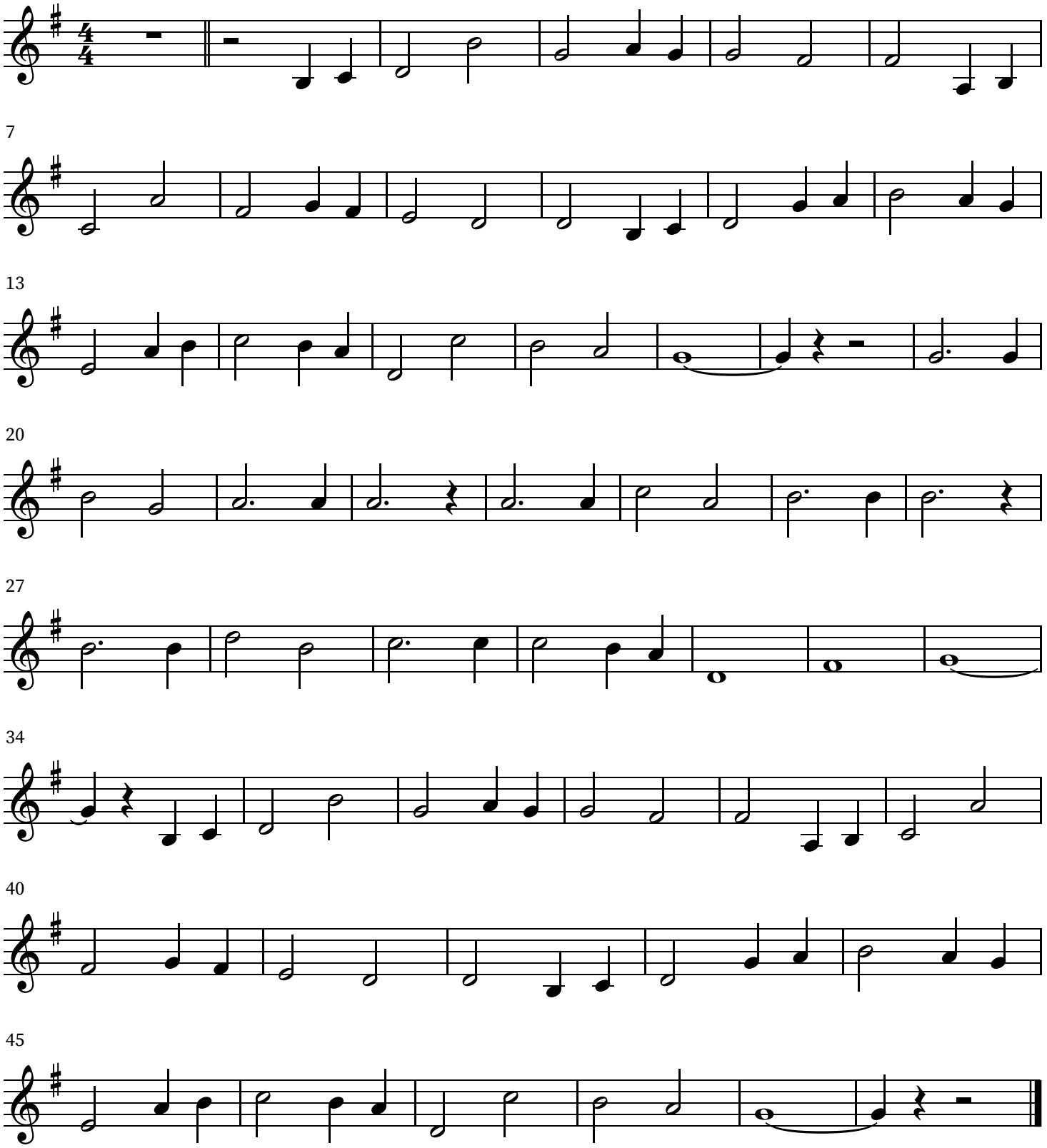
M. y R. Sherman