

# The final countdown

Europe

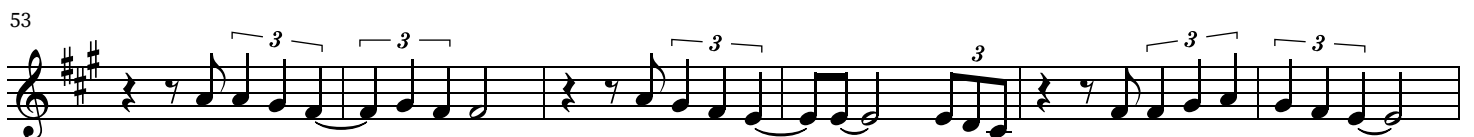
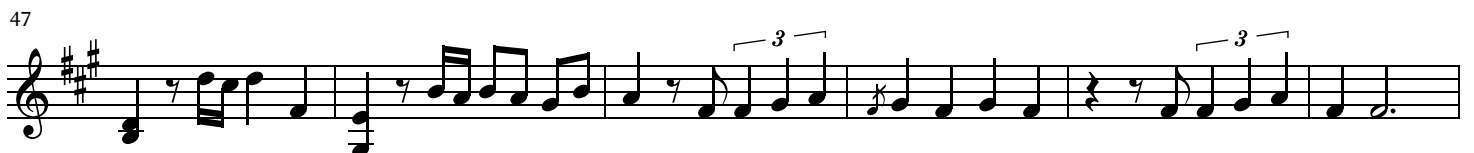
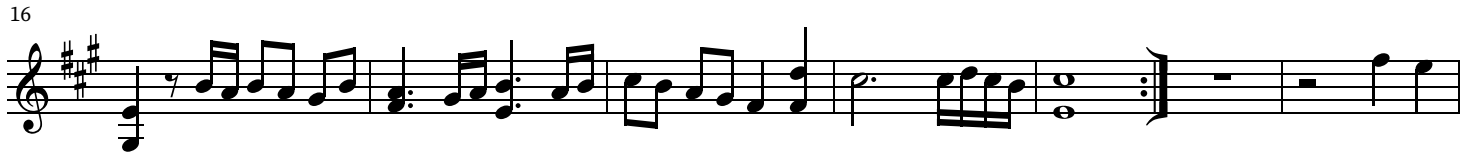

59

65

70

75

81

85

88

91

96

101

106
