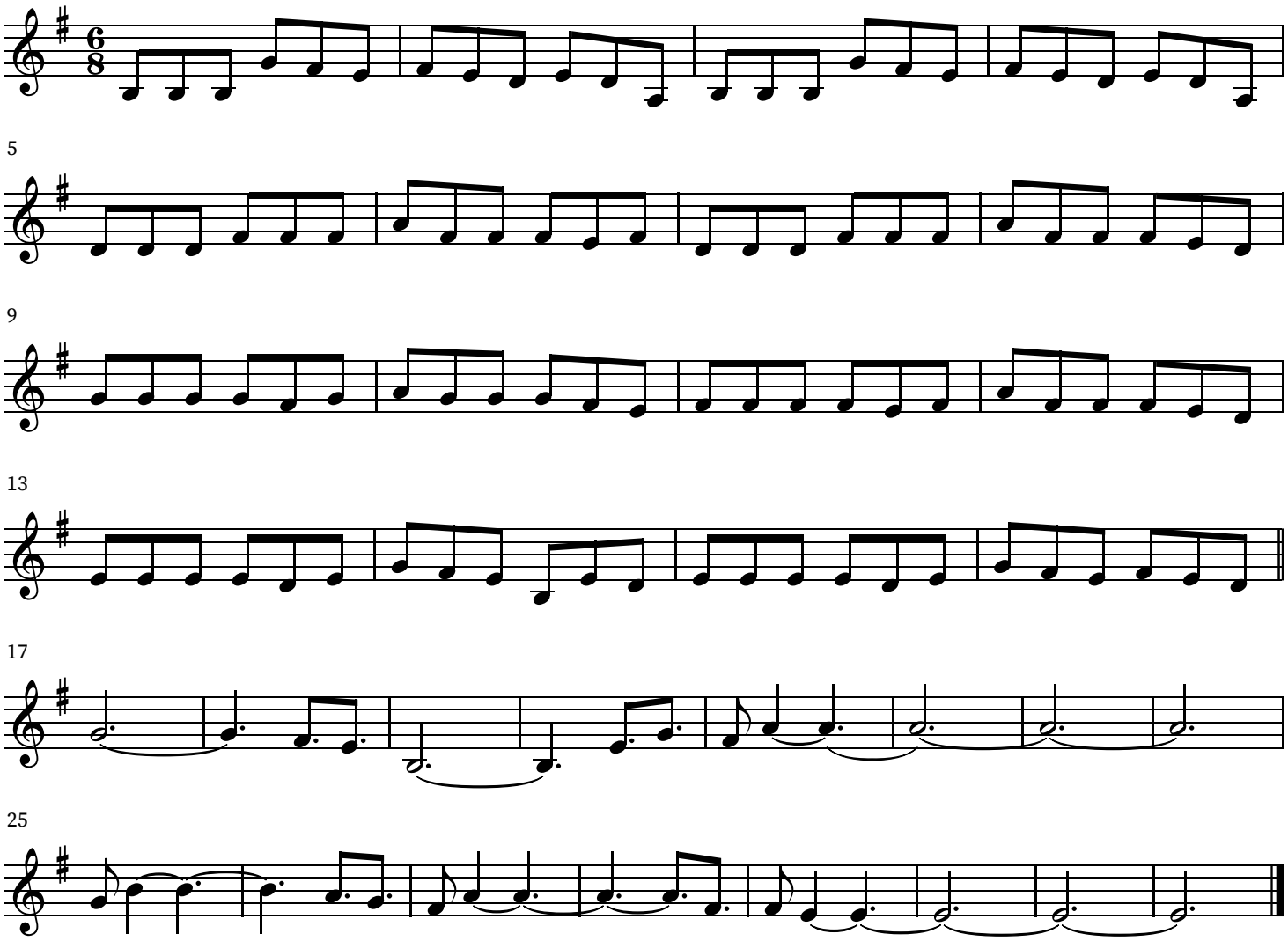El último mohicano