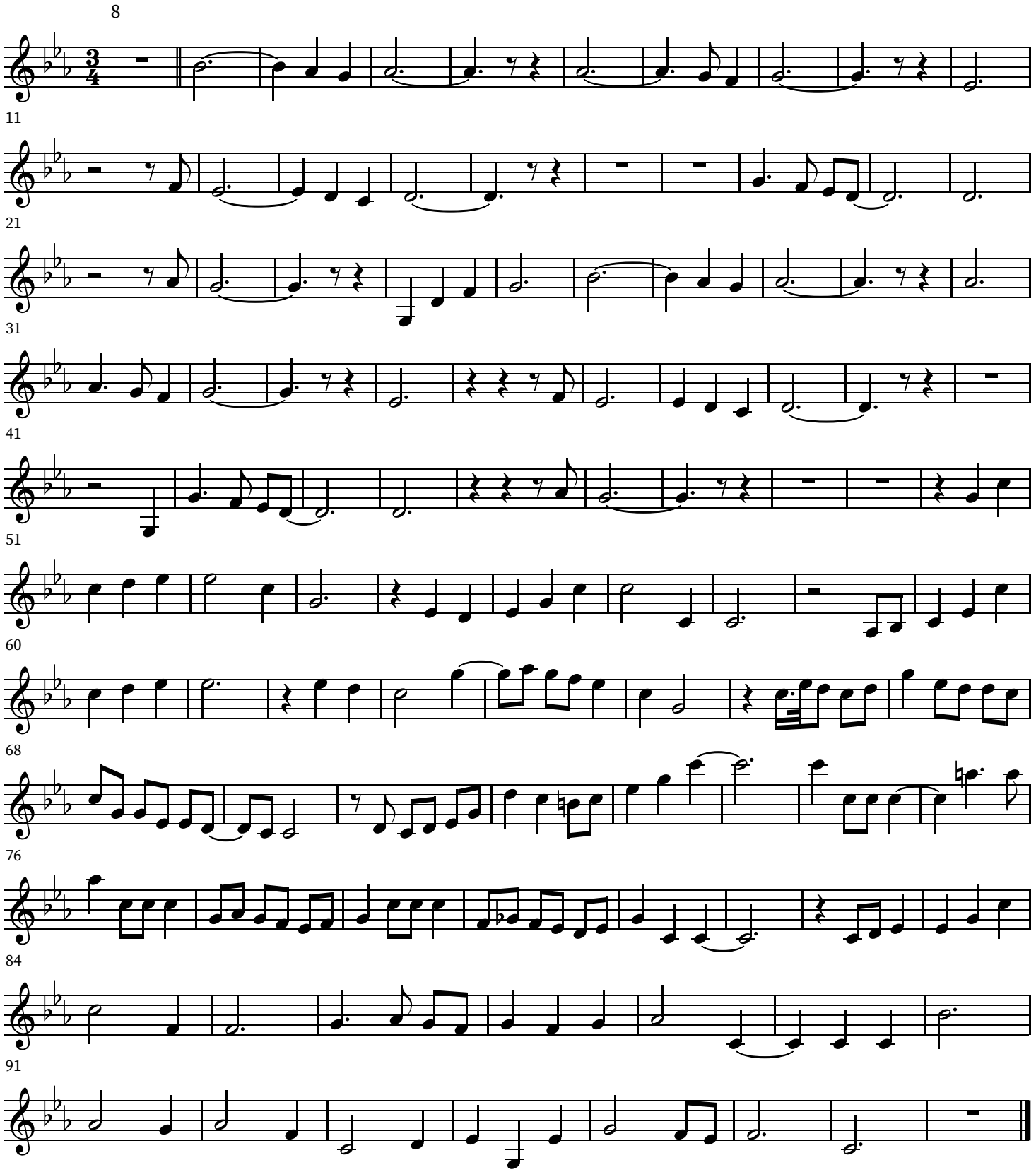Deseando amar