Rockin´ around the Christmas tree

J. Marks

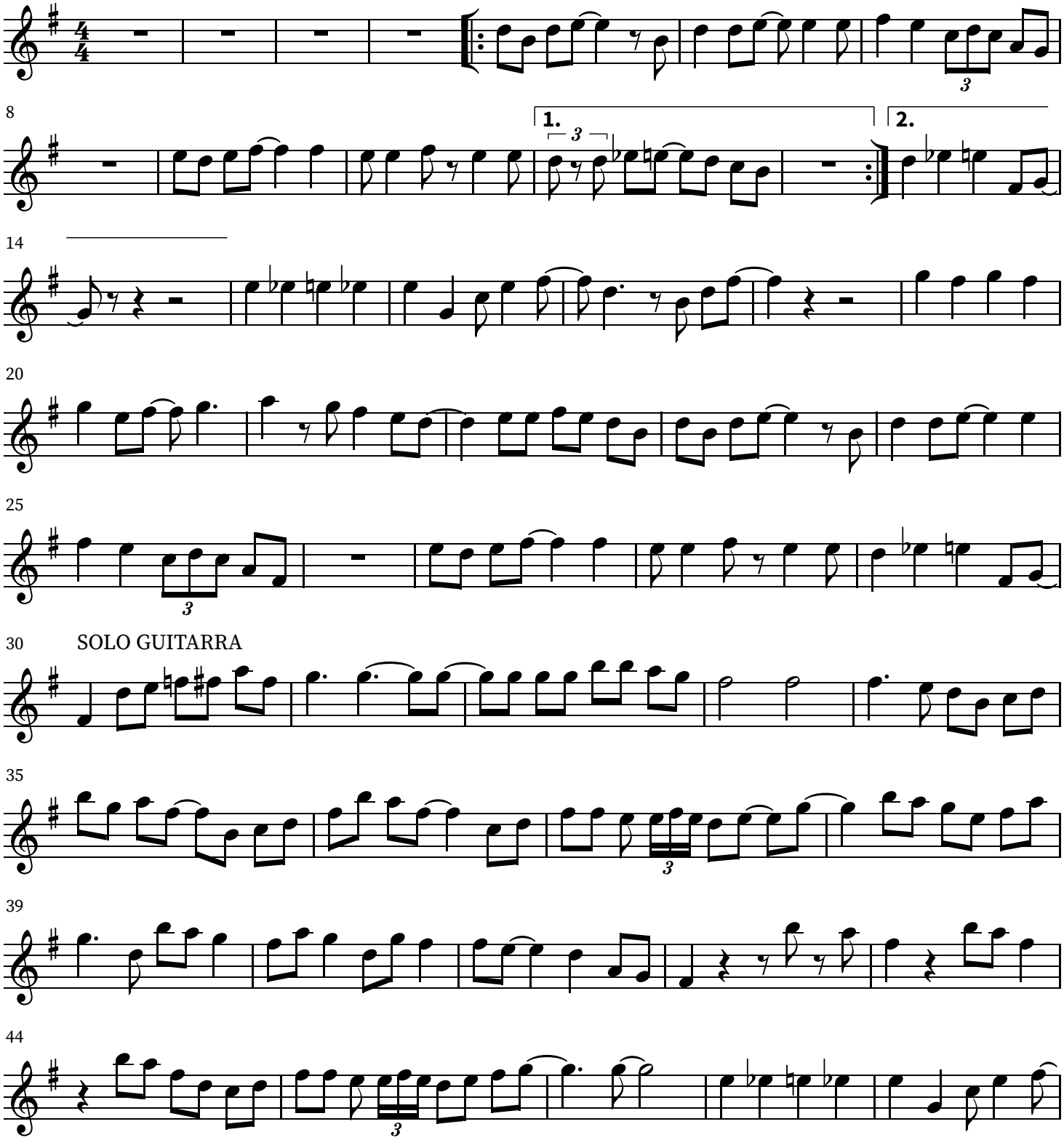

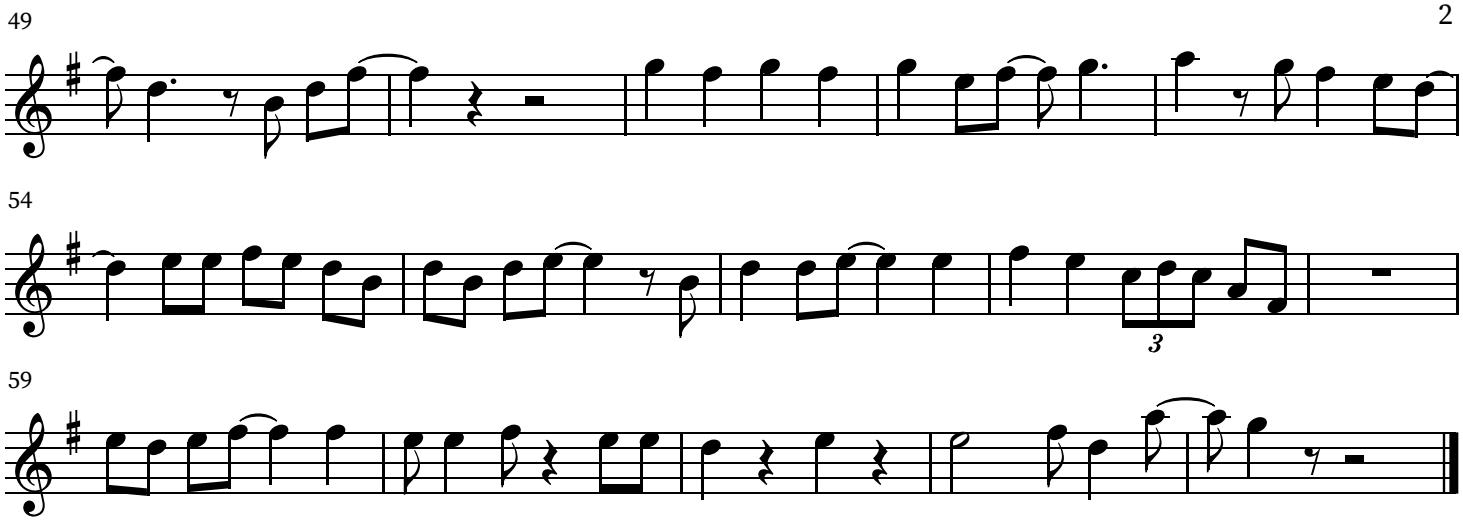
49
54
3
59