Recuerdame
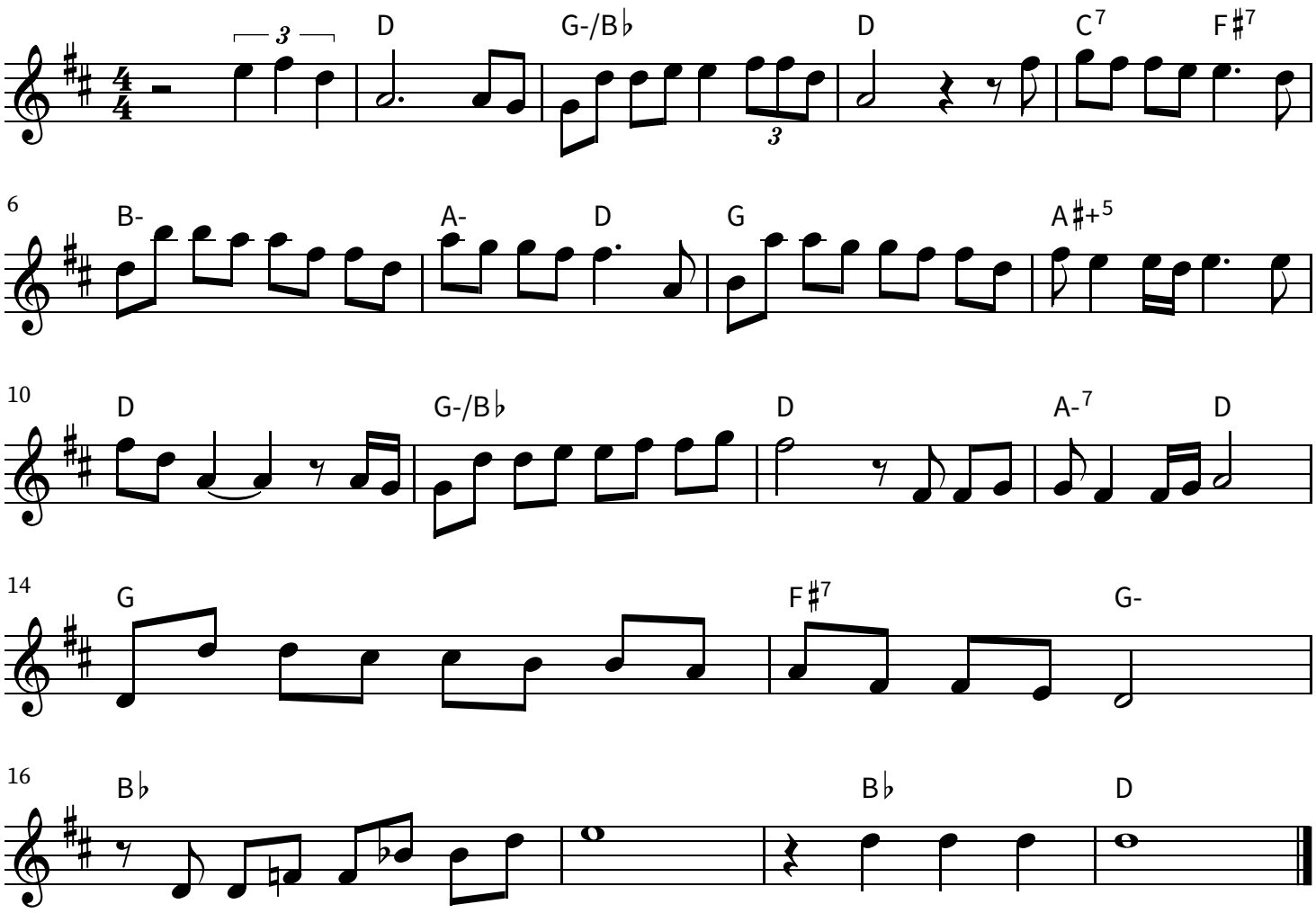
R. López