

Dos oruguitas

L:M Miranda

6

9

13

17

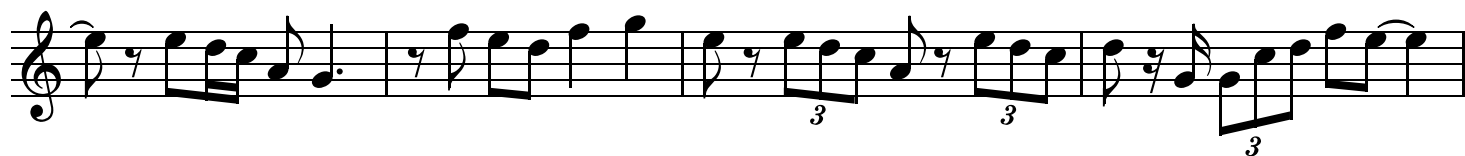

21

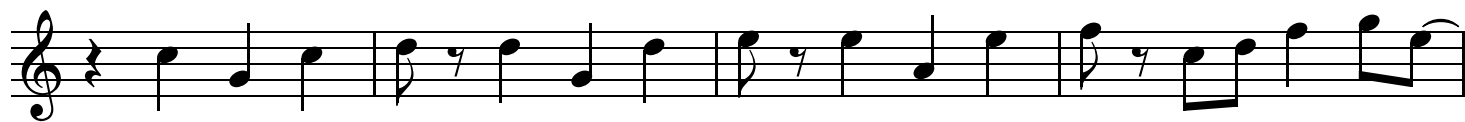

25

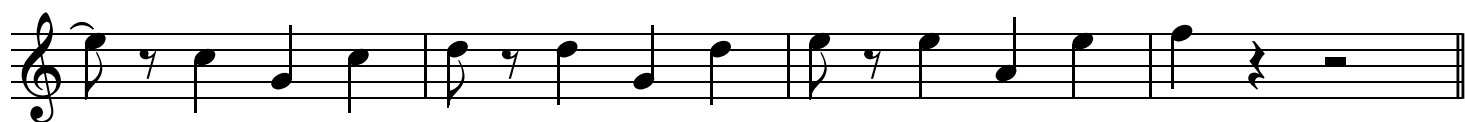

33

37

41

45

49

53
