No. 14

Allegro non tanto

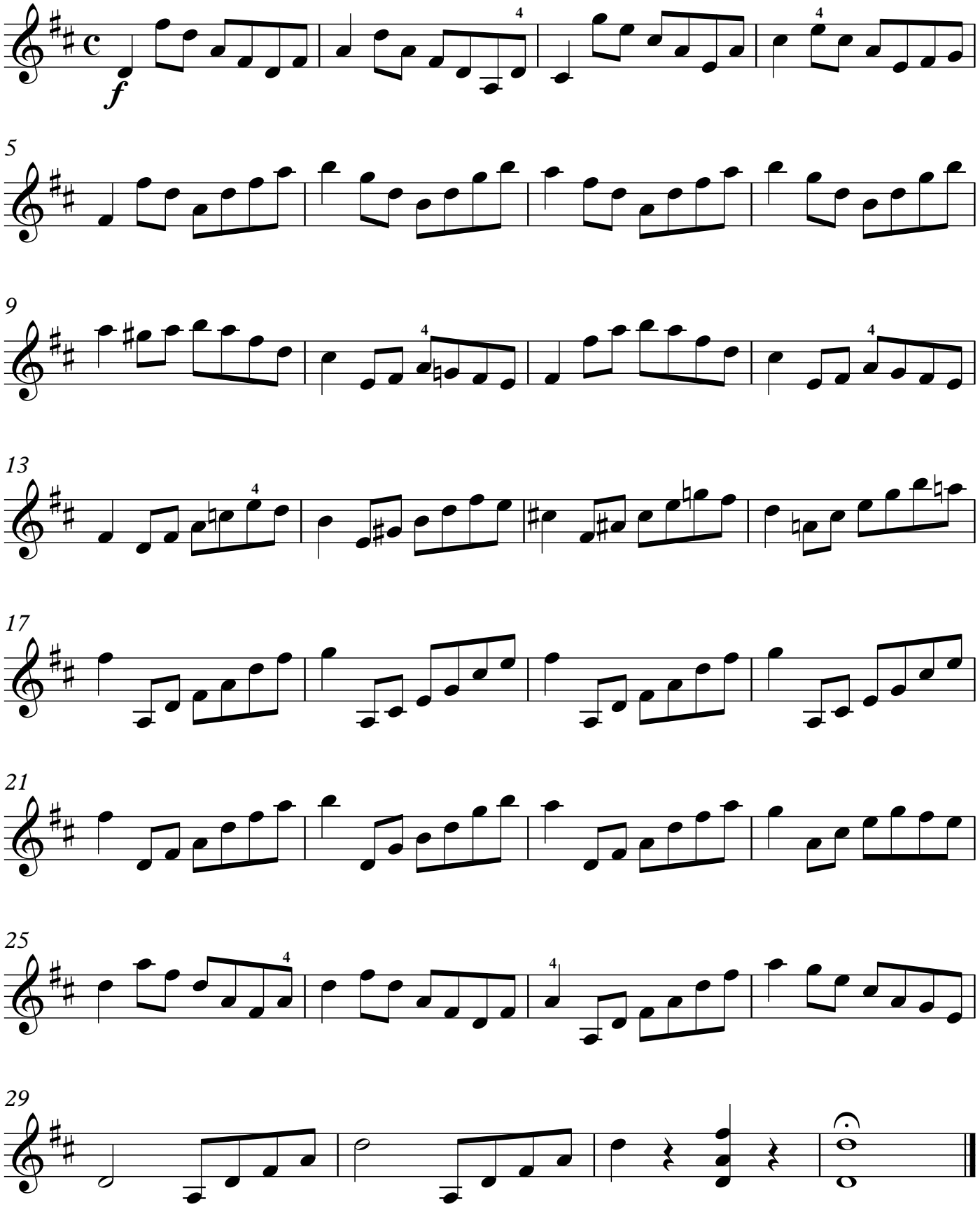

©MichaelKravchuk.com