# Another brick on the wall
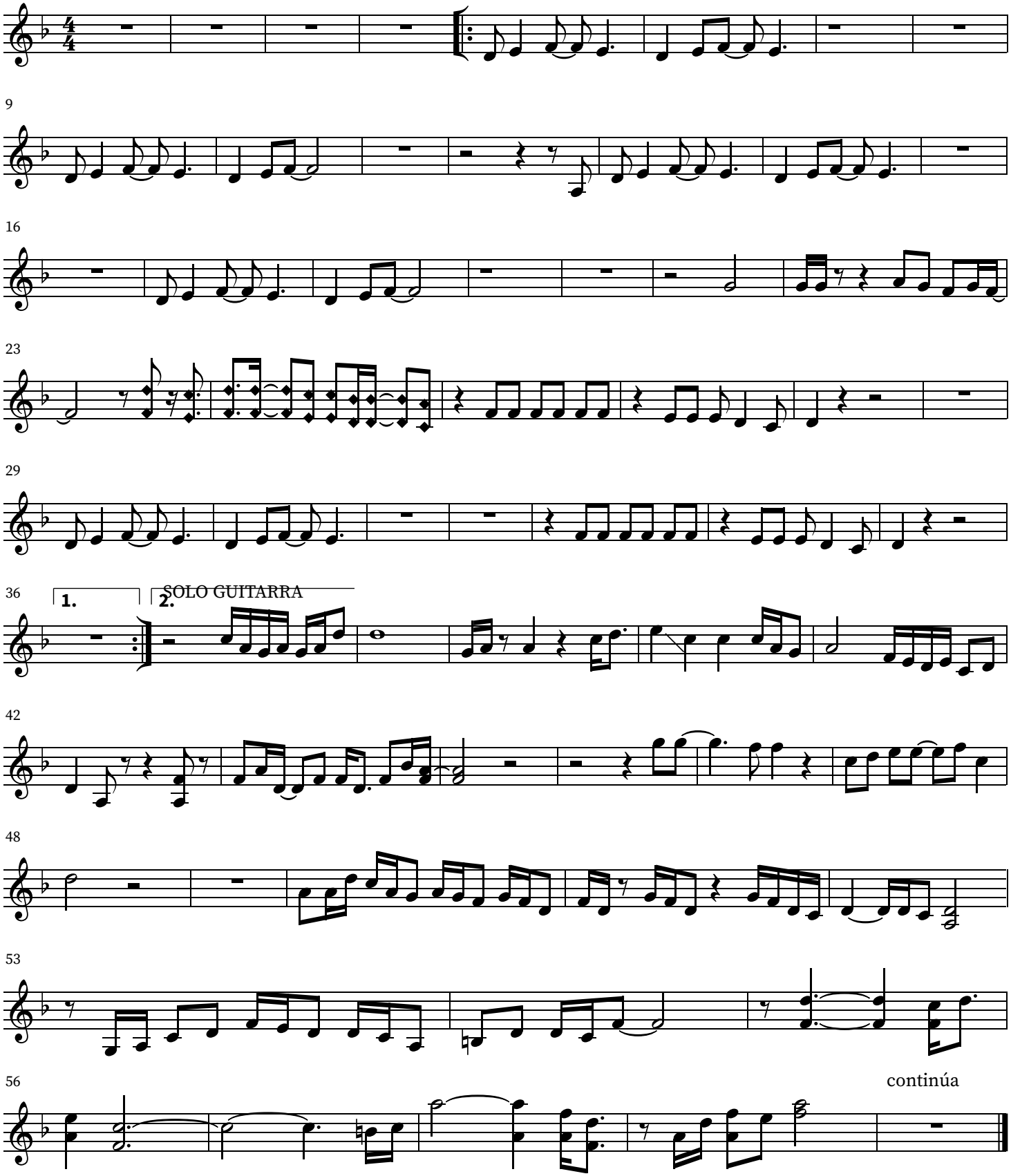
Pink Floyd