Allegro
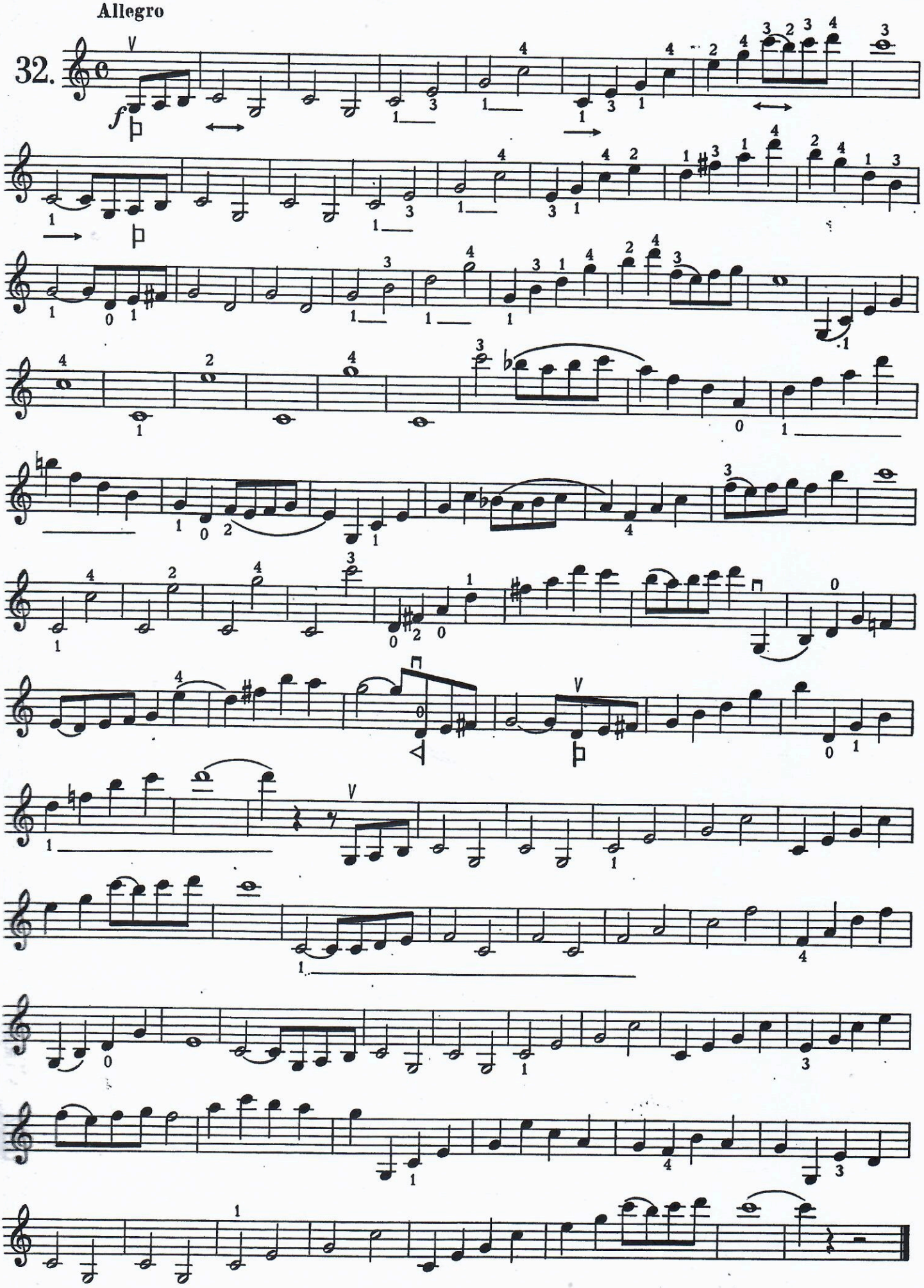
32.