Der Triller – *Le trille* – The shake

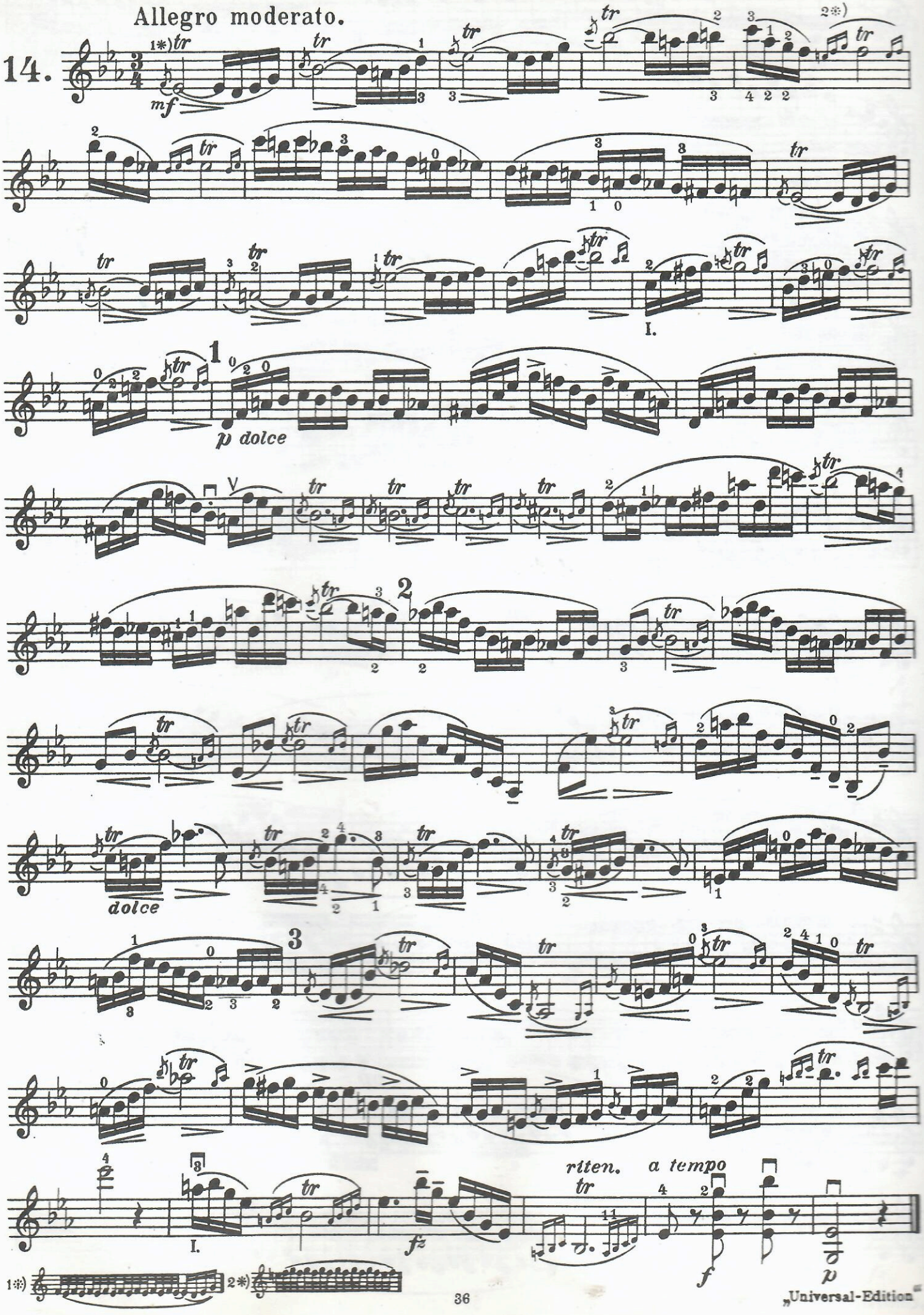

„Universal-Edition"