One by One
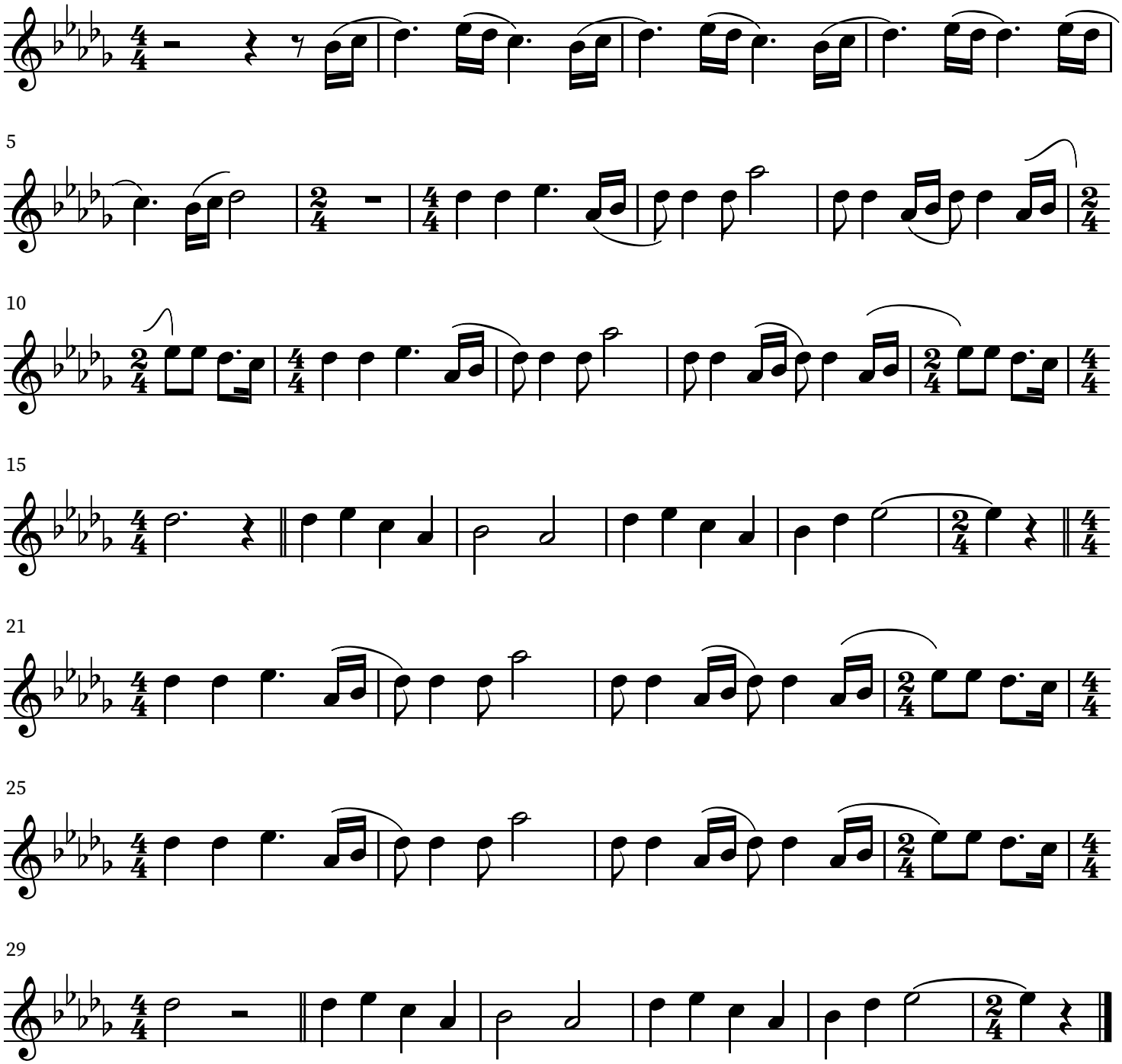
Enya